

ESTGL

Enrolment Members

Associar a alunos a cursos

Pedro Lopes

20-03-2009

Neste manual será exemplificado, recorrendo a imagens, como um docente pode associar ou remover alunos das disciplinas das quais é responsável.

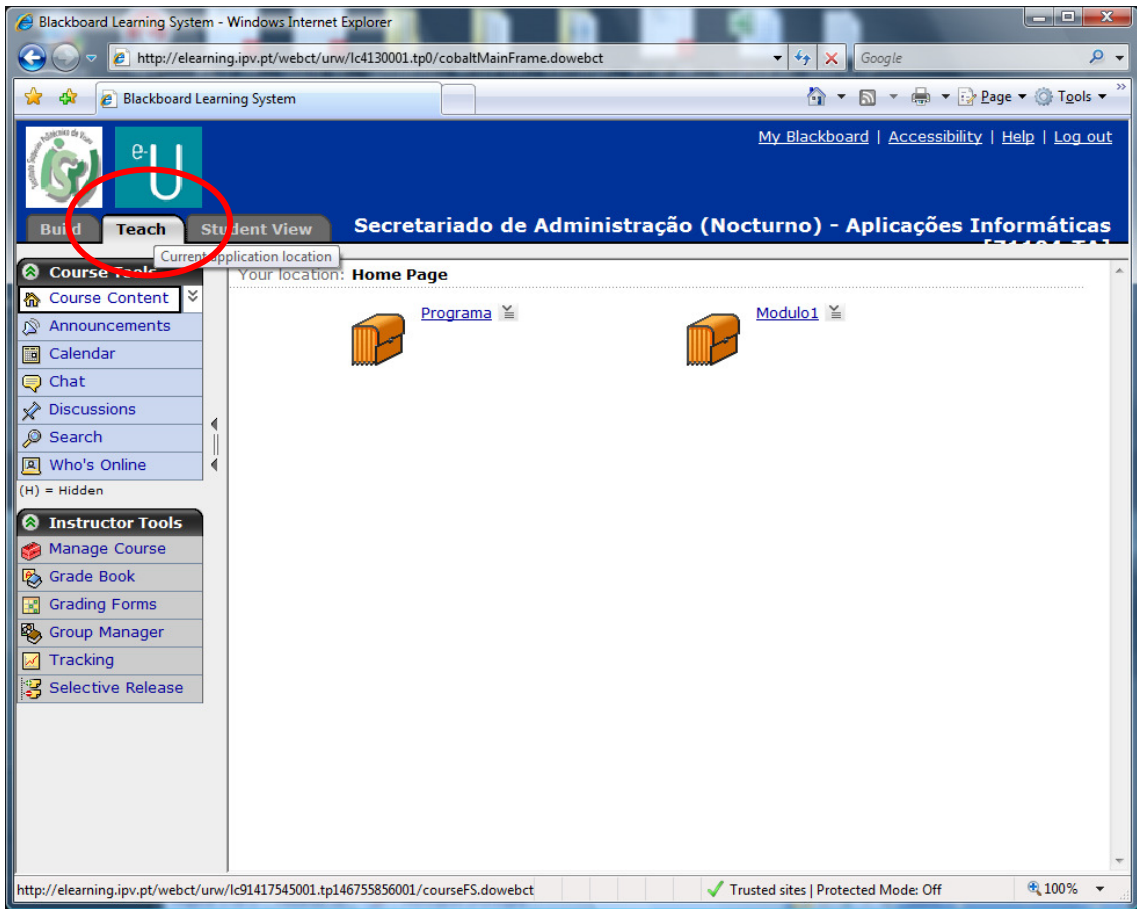

Blackboard Learning System - Windows Internet Explorer

http://elearning.ipv.pt/webct/urw/lc4130001.tp0/cobaltMainFrame.dowebct

Blackboard Learning System

My Blackboard | Accessibility | Help | Log out

Build Teach Student View **Secretariado de Administração (Nocturno) - Aplicações Informáticas**

Course Tools

- Course Content
- Announcements
- Calendar
- Chat
- Discussions
- Search
- Who's Online

(H) = Hidden

Instructor Tools

- Manage Course
- Grade Book**
- Grade Book
- Group Manager
- Tracking
- Selective Release

Your location: **Home Page**

 [Programa](#)

 [Modulo1](#)

http://elearning.ipv.pt/webct/urw/lc91417545001.tp146755856001/ctbDispatch.dowe

Trusted sites | Protected Mode: Off

100%

Blackboard Learning System - Windows Internet Explorer

http://elearning.ipv.pt/webct/urw/lc4130001.tp0/cobaltMainFrame.dowebct

Blackboard Learning System

My Blackboard | Accessibility | Help | Log out

Build Teach Student View **Secretariado de Administração (Nocturno) - Aplicações Informáticas**

Your location: **Grade Book**

Grade Book

Create Column **Enroll Members** Import from Spreadsheet Reorder Columns Grade Book Options

Grades Members View All **Enroll Members** Custom View SCORM Grades

<input type="checkbox"/>	Last Name Alphanumeric	First Name Alphanumeric	User ID Alphanumeric	Role Alphanumeric	Midterm Calculated	Final Calculated
<input type="checkbox"/>	Almeida	Ana	estgl1508@estgl	Student	--	--
<input type="checkbox"/>	Almeida	Márcio	estgl1336@estgl	Student	--	--
<input type="checkbox"/>	Carvalho	Alexandre	estgl1373@estgl	Student	--	--
<input type="checkbox"/>	Colónia	Vânia	estgl1388@estgl	Student	--	--
<input type="checkbox"/>	Correia	Paulo	estgl1541@estgl	Student	--	--
<input type="checkbox"/>	Costa	Cristiana	estgl1608@estgl	Student	--	--
<input type="checkbox"/>	Ferreira	Graça	estgl1355@estgl	Student	--	--
<input type="checkbox"/>	Ferreira	Maria	estgl1350@estgl	Student	--	--

Export to Spreadsheet Grant Access Deny Access Unenroll

(XX) - Indicates a grade that is partial or not complete
^XX - Indicates a grade that has been overridden

Page: 1 (1-20)

http://elearning.ipv.pt/webct/urw/lc91417545001.tp146755856001/membergradeboo

Trusted sites | Protected Mode: Off

100%

Blackboard Learning System - Windows Internet Explorer

http://elearning.ipv.pt/webct/urw/lc4130001.tp0/cobaltMainFrame.dowebct

Blackboard Learning System

My Blackboard | Accessibility | Help | Log out

Build Teach Student View **Secretariado de Administração (Nocturno) - Aplicações Informáticas**

Your location: [Grade Book](#) > **Enroll Members into this Course**

Enroll Members into this Course

Import from User Database

User name:

Assign roles:

- Student
- Auditor

XXXX-> Deve ser substituído pelo número de aluno

javascript:doAddMemberToList() Trusted sites | Protected Mode: Off 100%

Blackboard Learning System - Windows Internet Explorer

http://elearning.ipv.pt/webct/urw/lc4130001.tp0/cobaltMainFrame.dowebct

Blackboard Learning System

My Blackboard | Accessibility | Help | Log out

Build Teach Student View **Secretariado de Administração (Nocturno) - Aplicações Informáticas**

Your location: [Grade Book](#) > **Enroll Members into this Course**

Enroll Members into this Course

Import from User Database

User name

Assign roles

Student

Auditor

Members Enrolled

Last Name	First Name	User name	Roles
<input type="checkbox"/> Pinto	Paulo	estgl1519@estgl.ipv.pt	Student

Applet com.webct.platform.tools.dragndrop.common.DetectPluginApplet started

Trusted sites | Protected Mode: Off

100%

Blackboard Learning System - Windows Internet Explorer

http://elearning.ipv.pt/webct/urw/lc4130001.tp0/cobaltMainFrame.dowebct

Blackboard Learning System

My Blackboard | Accessibility | Help | Log out

Build Teach Student View **Secretariado de Administração (Nocturno) - Aplicações Informáticas**

Your location: [Grade Book](#) > **Enroll Members into this Course**

Enrollment Confirmation

The following members were enrolled:
Pinto Paulo Pinto Pinto (Student)

OK

Applet com.webct.platform.tools.dragndrop.common.DetectPluginApplet started

Trusted sites | Protected Mode: Off

100%

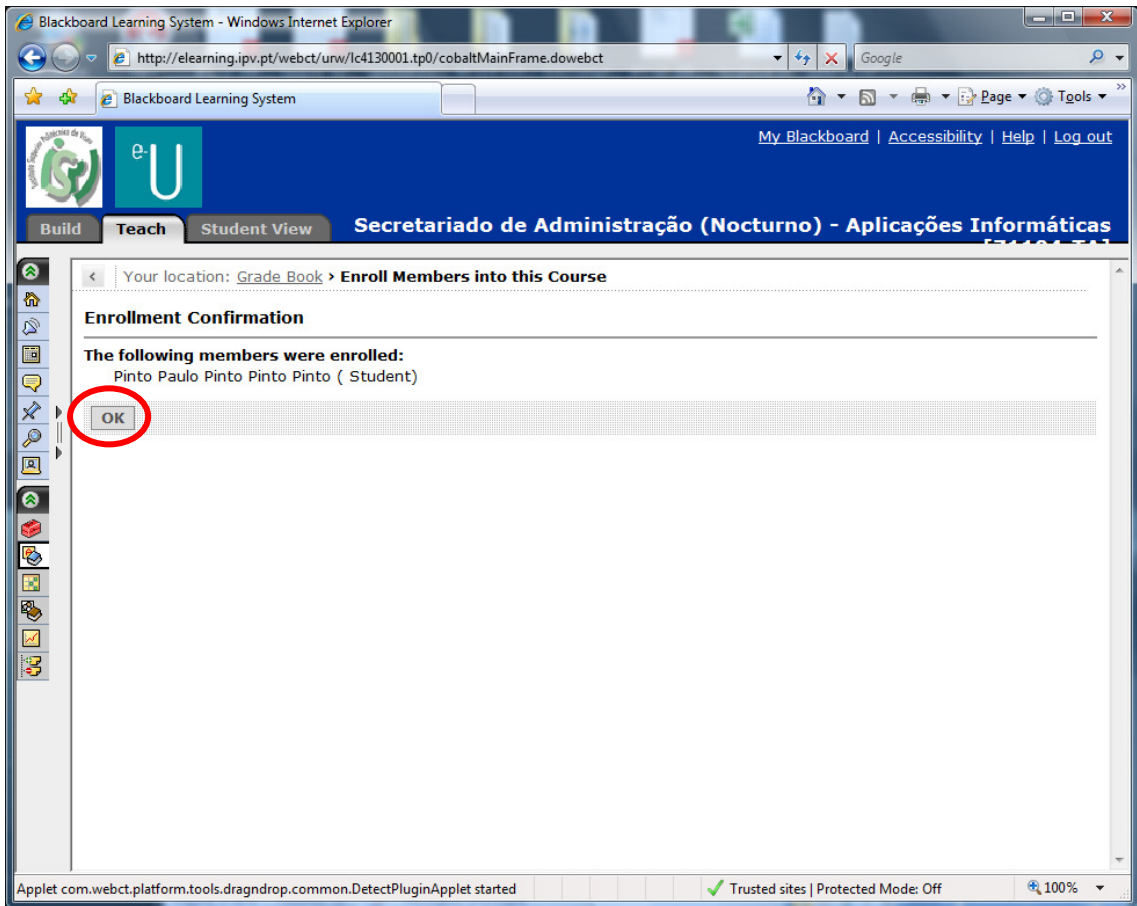

Blackboard Learning System - Windows Internet Explorer

http://elearning.ipv.pt/webct/urw/lc4130001.tp0/cobaltMainFrame.dowebct

Blackboard Learning System

My Blackboard | Accessibility | Help | Log out

Build Teach Student View **Secretariado de Administração (Nocturno) - Aplicações Informáticas**

Your location: **Grade Book**

Grade Book

Create Column | Enroll Members | Import from Spreadsheet | Reorder Columns | Grade Book Options

Grades Members View All Custom View SCORM Grades

	Last Name	First Name	User ID	Role	Midterm	Final	
	Alphanumeric	Alphanumeric	Alphanumeric	Alphanumeric	Calculated	Calculated	
<input type="checkbox"/>	Lopes	Helena	estgl1337@estgl	Student	--	--	
<input type="checkbox"/>	Lopes	José	jlopes@estgl.ipv	Section Designer			
<input type="checkbox"/>	Lopes	Pedro	plopes	Section Designer			
<input type="checkbox"/>	Lopes	Pedro	plopes@estgl.ipv	Section Designer			
<input type="checkbox"/>	Marques	Anabela	estgl1342@estgl	Student			
<input type="checkbox"/>	Marques	Paula	estgl1607@estgl	Student			
<input type="checkbox"/>	Martins	Mário	estgl967@estgl.i	Student	--	--	
<input type="checkbox"/>	Mendes	Edgar	estgl1507@estgl	Student	--	--	

Export to Spreadsheet | Grant Access | Deny Access | Unenroll

(XX) - Indicates a grade that is partial or not complete
^XX - Indicates a grade that has been overridden

Page: 1 (1-20) | 2 (21-40) | 3 (41-50)

Appllet com.webct.platform.tools.dragndrop.common.DetectPluginAppllet started

Trusted sites | Protected | 100%

Para as turmas com muitos aluno Podemos efectuar a pesquisa usando os marcadores de páginas.

Blackboard Learning System - Windows Internet Explorer

http://elearning.ipv.pt/webct/urw/lc4130001.tp0/cobaltMainFrame.dowebct

Blackboard Learning System

My Blackboard | Accessibility | Help | Log out

Build Teach Student View **Secretariado de Administração (Nocturno) - Aplicações Informáticas**

Your location: **Grade Book**

Grade Book

Create Column | Enroll Members | Import from Spreadsheet | Reorder Columns | Grade Book Options

Grades | Members | View All | Custom View | SCORM Grades

	Last Name Alphanumeric	First Name Alphanumeric	User ID Alphanumeric	Role Alphanumeric	Midterm Calculated	Final Calculated
<input type="checkbox"/>	Pereira	Alexandra	estgl1496@estgl	Student	--	--
<input type="checkbox"/>	Pereira	Armanda	estgl1353@estgl	Student	--	--
<input type="checkbox"/>	Pereira	Catarina	estgl1338@estgl	Student	--	--
<input type="checkbox"/>	Pereira	Marco	estgl1533@estgl	Student	--	--
<input type="checkbox"/>	Pereira	Sónia	estgl1374@estgl	Student	--	--
<input type="checkbox"/>	Pinto	Ana	estgl1540@estgl	Student	--	--
<input checked="" type="checkbox"/>	Pinto	Paulo	estgl1519@estgl	Student	--	--
<input type="checkbox"/>	Queiroz	Anabela	estgl1356@estgl	Student	--	--

Export to Spreadsheet | Grant Access | Deny Access | Unenroll

(XX) - Indicates a grade that is partial or not complete
^XX - Indicates a grade that has been overridden

Page: 2 (21-40)

Trusted sites | Protected Mode: Off | 100%

Blackboard Learning System - Windows Internet Explorer

http://elearning.ipv.pt/webct/urw/lc4130001.tp0/cobaltMainFrame.dowebct

Blackboard Learning System

My Blackboard | Accessibility | Help | Log out

Build Teach Student View **Secretariado de Administração (Nocturno) - Aplicações Informáticas**

Your location: **Grade Book**

Grade Book

Create Column | Enroll Members | Import from Spreadsheet | Reorder Columns | Grade Book Options

Grades Members View All Custom View SCORM Grades

<input type="checkbox"/>	Last Name	First Name	User ID	Role	Midterm	Final
	Alphanumeric	Alphanumeric	Alphanumeric	Alphanumeric	Calculated	Calculated
<input type="checkbox"/>	Pereira	Alexandra	estgl1496@estgl	Student		
<input type="checkbox"/>	Pereira	Armanda	estgl1353@estgl	Student		
<input type="checkbox"/>	Pereira	Catarina	estgl1338@estgl	Student		
<input type="checkbox"/>	Pereira	Marco	estgl1533@estgl	Student		
<input type="checkbox"/>	Pereira	Sónia	estgl1374@estgl	Student	--	--
<input type="checkbox"/>	Pinto	Ana	estgl1540@estgl	Student	--	--
<input checked="" type="checkbox"/>	Pinto	Paulo	estgl1519@estgl	Student	--	--
<input type="checkbox"/>	Queiroz	Anabela	estgl1356@estgl	Student	--	--

Export to Spreadsheet | Grant Access | Deny Access | **Unenroll**

Unenroll selected members from course

(XX) - Indicates a grade that is partial or not complete
^XX - Indicates a grade that has been overridden

Page: 2 (21-40)

Trusted sites | Protected Mode: Off | 100%

Para remover um aluno da turma basta seleccionar o aluno.

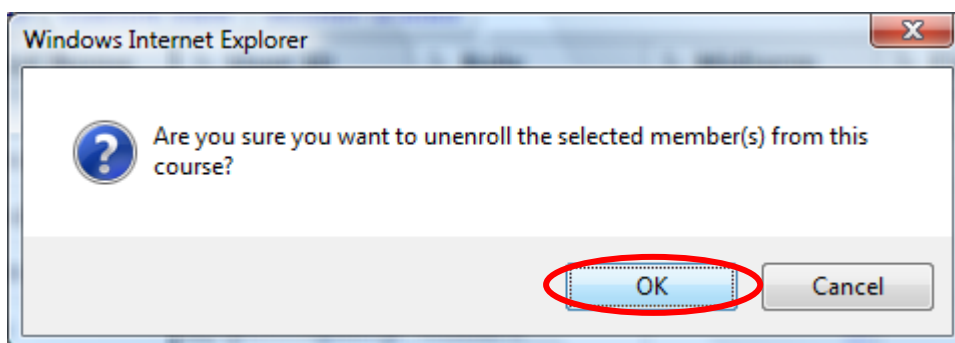

Efectuando este passos qualquer docente poderá efectuar a associar ou remover alunos das suas disciplinas.